

SOJAG

produits saisonniers • seasonal products

Sojag code: 500-8162943
CUP/UPC code: 772830162943

QUESTIONS? 1 866-901-1649

Assembly Manual / Guide d'assemblage / Manual de ensamblaje / 조립설명서 / Montageanleitung

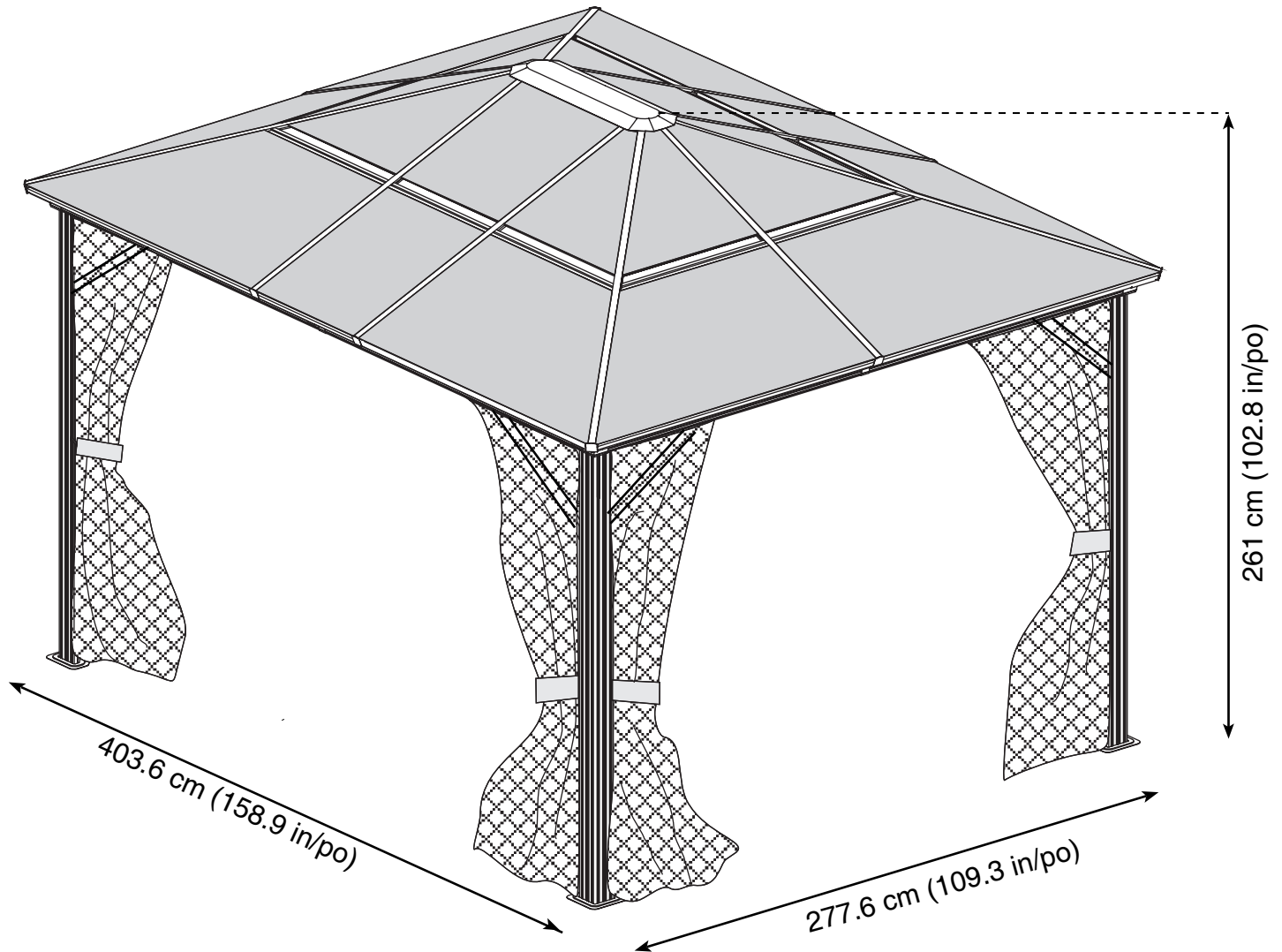

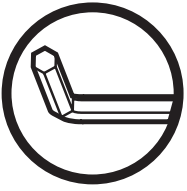

Use the hex keys in the box. / Utilisez les clés hexagonales fournies dans la boîte. /
Utilice las llaves hexagonales en la caja. / 상자에 육각 키를 사용 하십시오. / Verwenden Sie
die Sechskantschlüssel in der Box.

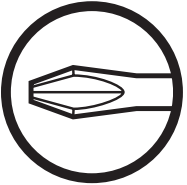

Please use a Phillips screwdriver. / Utilisez un tournevis de type Phillips / Por favor,
use un destornillador Phillips. / 십자 드라이버를 사용 하십시오. / Bitte verwenden
Sie einen Kreuzschraubenzieher.



You may need to use a drill for this step. / Vous pouvez avoir besoin d'utiliser une
perceuse pour cette étape. / Puede que tenga que utilizar un taladro para este paso. /
이 단계에선 드릴을 사용해야 할 수도 있습니다. / Für diesen Schritt können Sie einen
Bohrer verwenden.



Wearing protective gloves is recommended. / Le port de gants de protection est recommandé /
El uso de guantes de protección se recomienda. / 보호 장갑을 착용 하는 것이 좋습니다. /
Das Tragen von Schutzhandschuhen wird empfohlen.



Two or more people are required at this stage. / Deux personnes ou plus sont nécessaires à cette
étape. / Dos o más personas se requieren en esta etapa. / 이 단계에서는 두 명 이상 이 필요합니다. /
Für diesen Bauschritt sind 2 oder mehr Personen erforderlich.



Do not tighten screws all the way for now. / Ne pas visser fermement pour l'instant. /
No atornille con firmeza por ahora. / 아직 나사를 단단히 조이지 마십시오. / Bitte die
Schrauben zum jetzigen Zeitpunkt noch nicht fest anziehen.



Sold separately. / Vendus séparément. / vendido en las opciones. /
옵션 판매 / Optional erhältlich

U X62(+6)

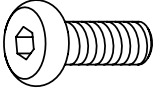

U1 X 52 (+5)

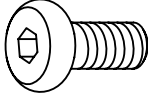

U2 X2 (+1)



V X 16 (+3)

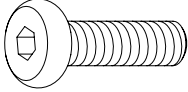

V1 X1 (+1)

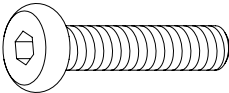

W X8 (+2)

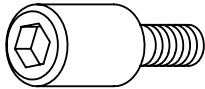

X X 10 (+2)

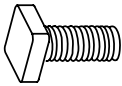

X1 X 30 (+6)



Y X 24 (+4)

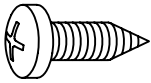

Y1 X 20 (+4)

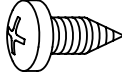



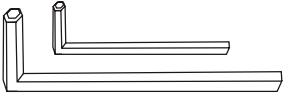



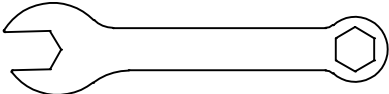

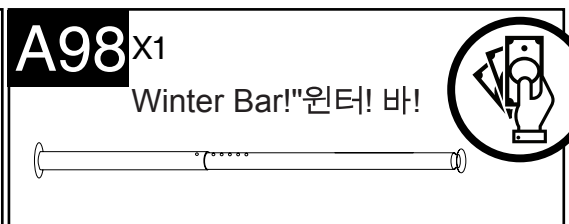
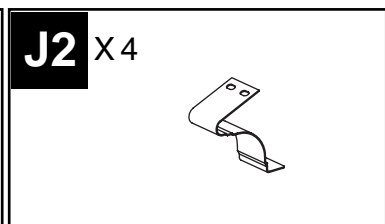
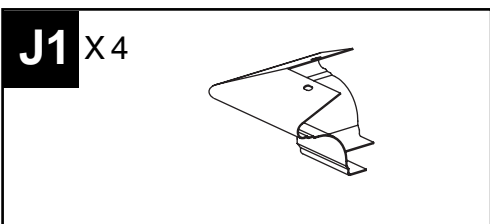
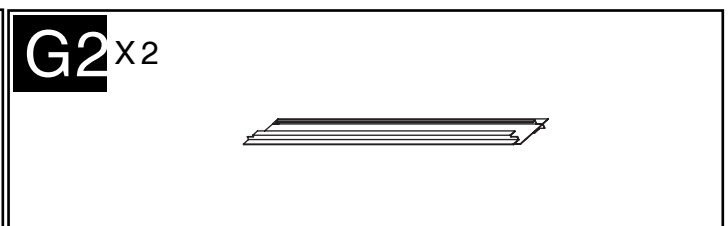
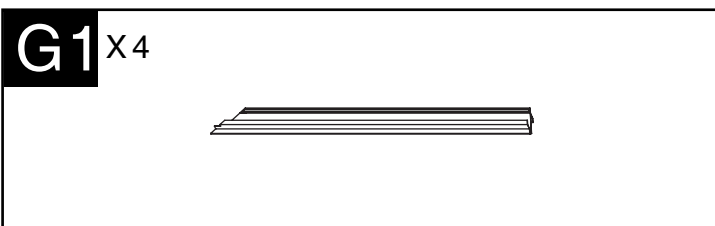
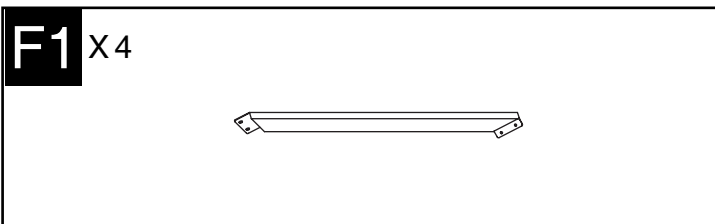
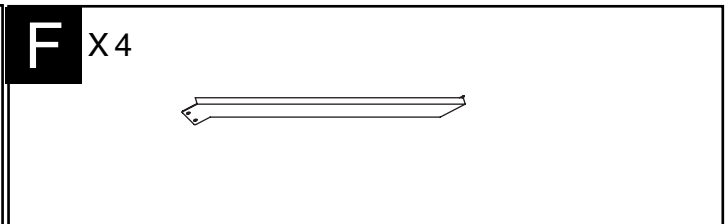
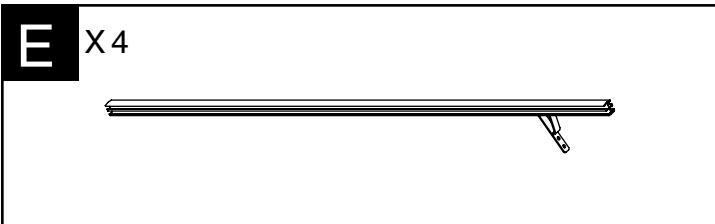
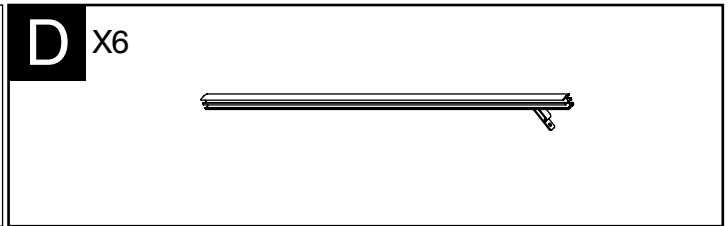
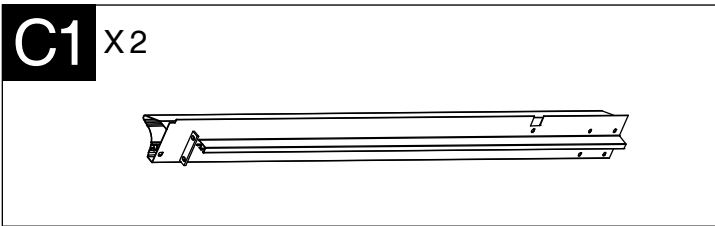
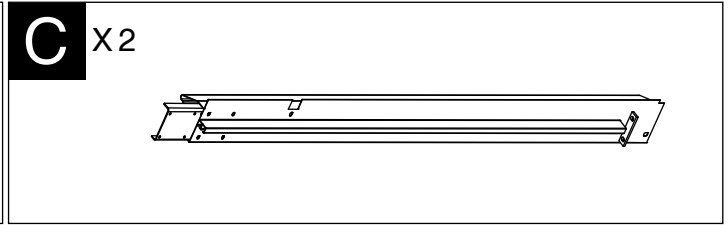
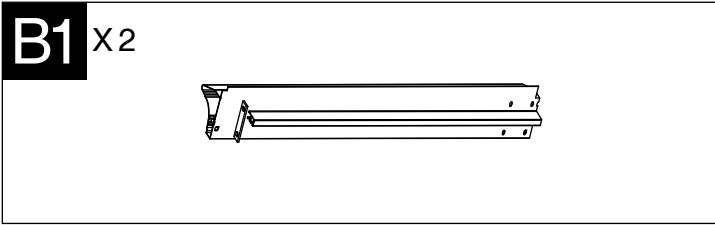
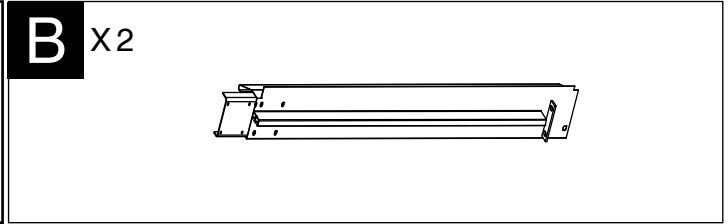
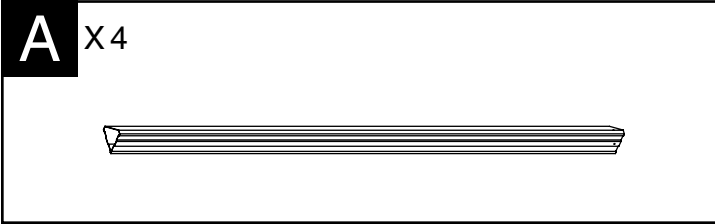





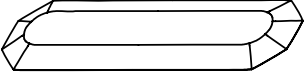
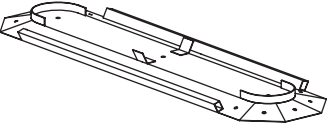
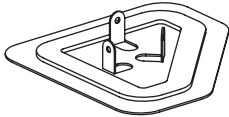
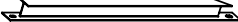
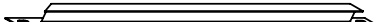
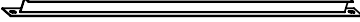

Z X1

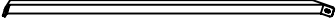
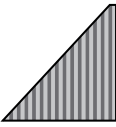
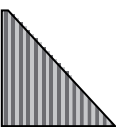
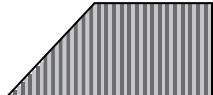
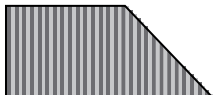

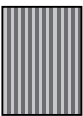
Z1 X2

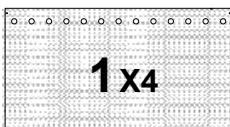

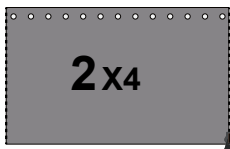

| | | |
|--|--|--|
| H X4  | H1 X4  | H2 X2  |
| I X4  | I1 X4  | I2 X2  |
| K X1  | K1 X1  | L X4  |
| N X4  | N1 X4  | |
| N2 X2  | O X4  | O1 X6  |
| Q X4  | Ma X4  | M1a X4  |
| Mb X4  | M1b X4  | |
| P X2  | P1 X2  | T X 56 (+2) Optional  |
| | | T X 56 (+2) Optional  |
| Net  1 X4  | | Curtain  2 X4  |

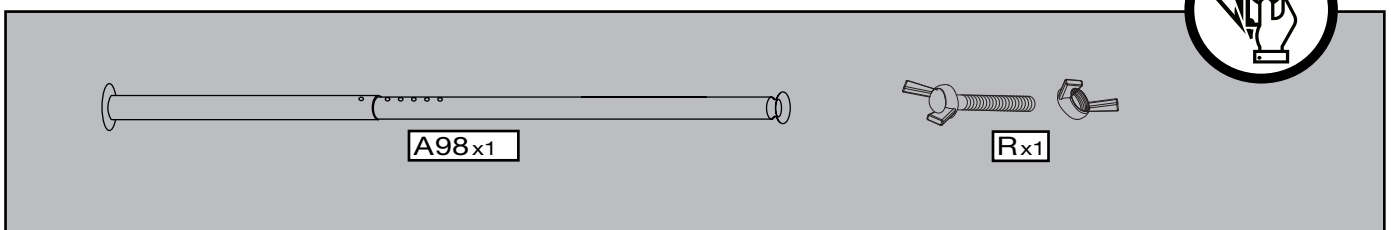
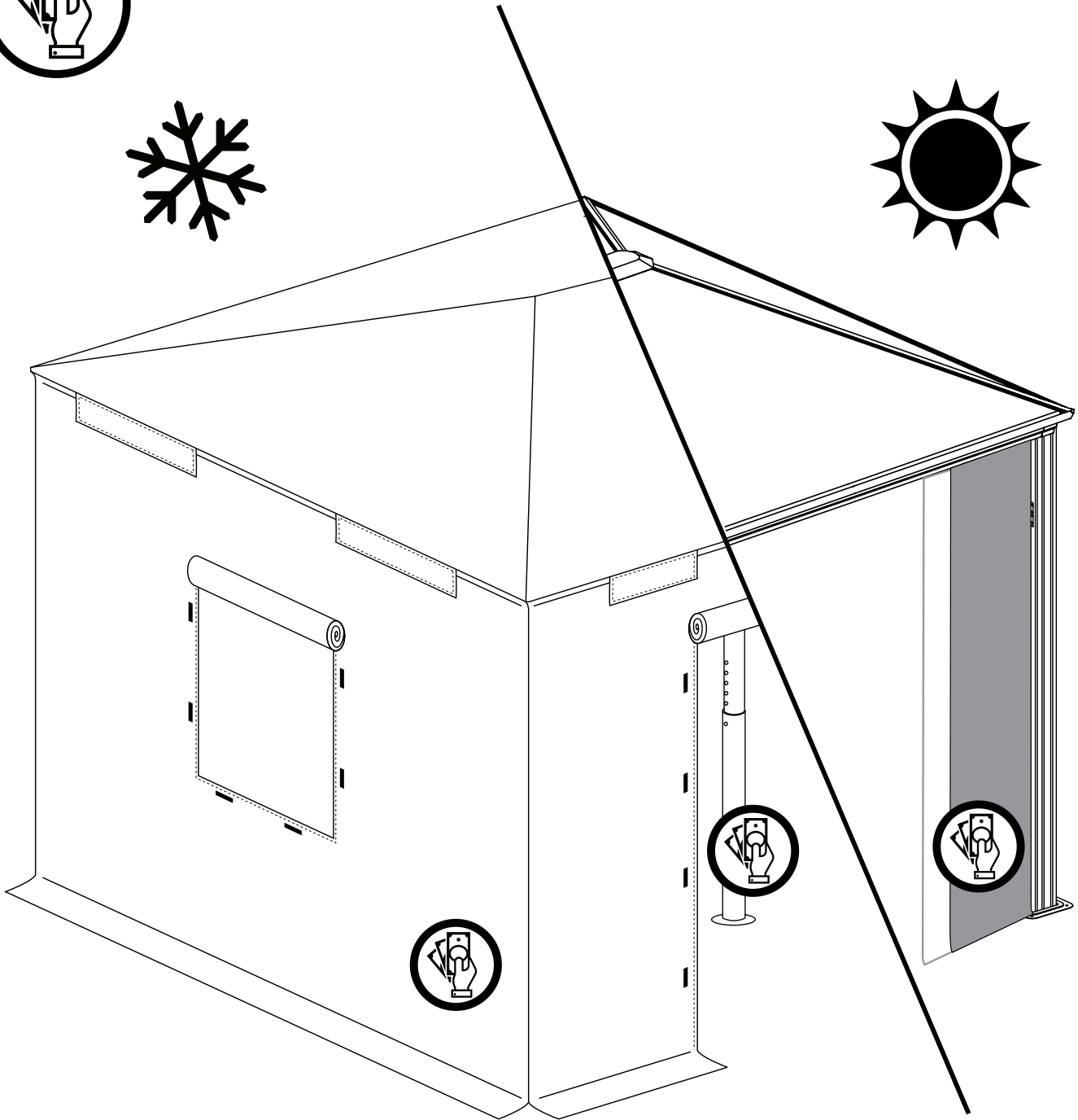
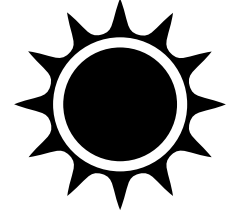
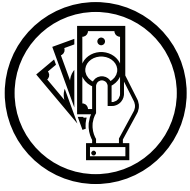

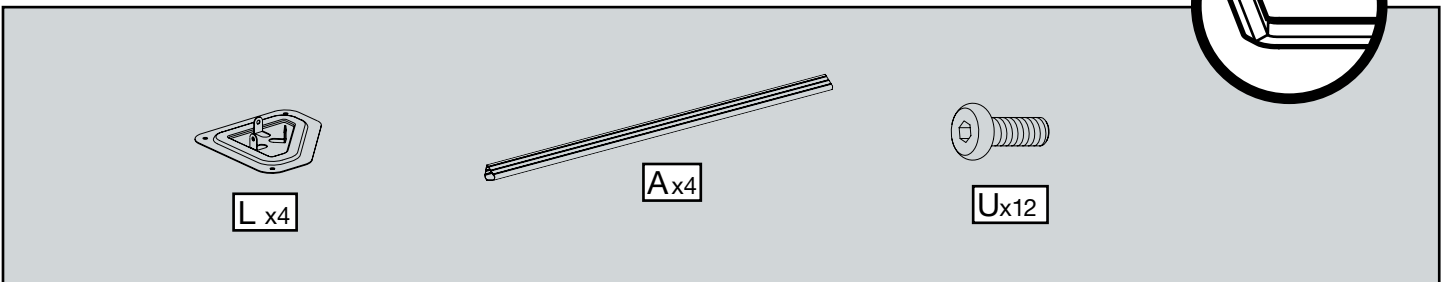
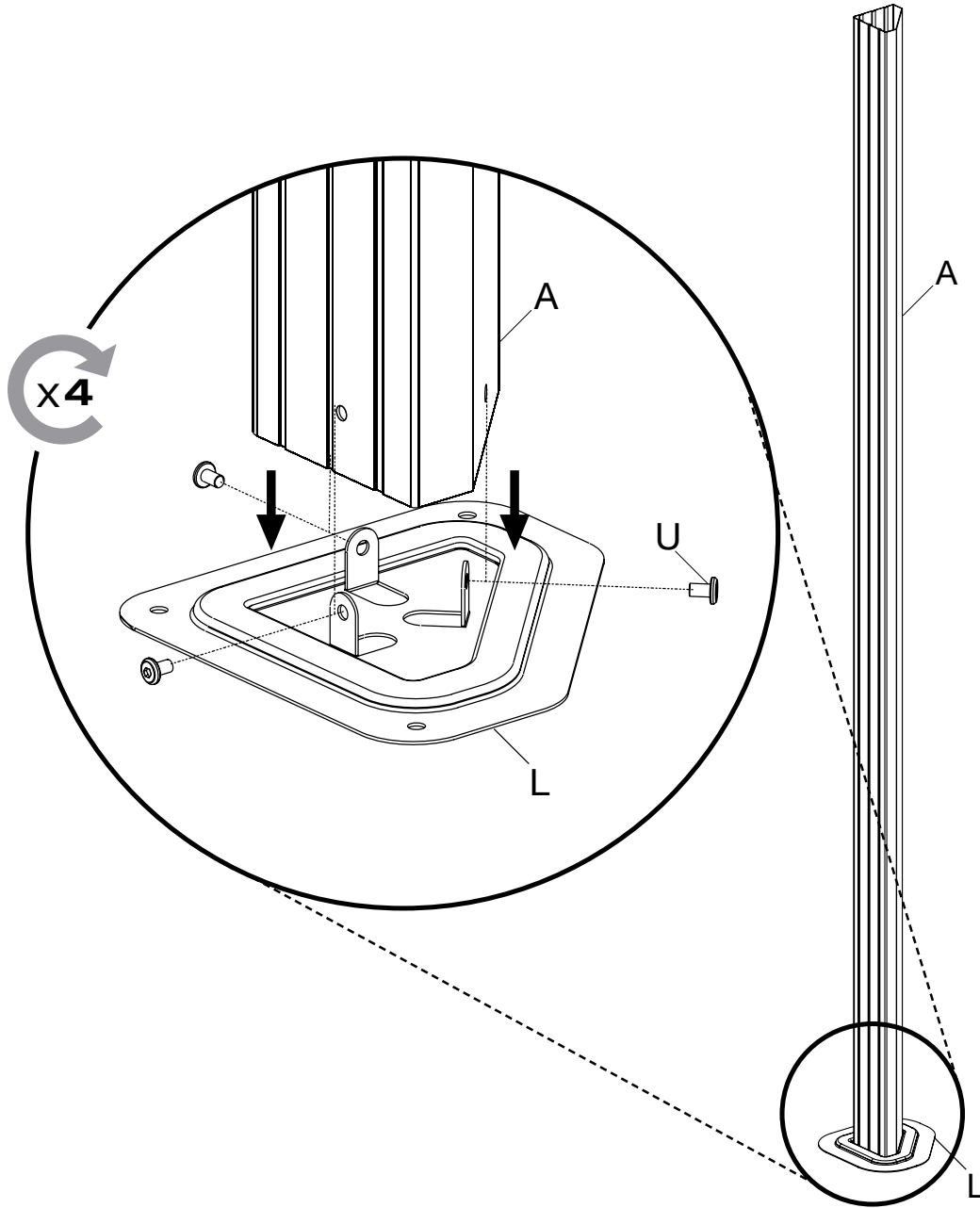

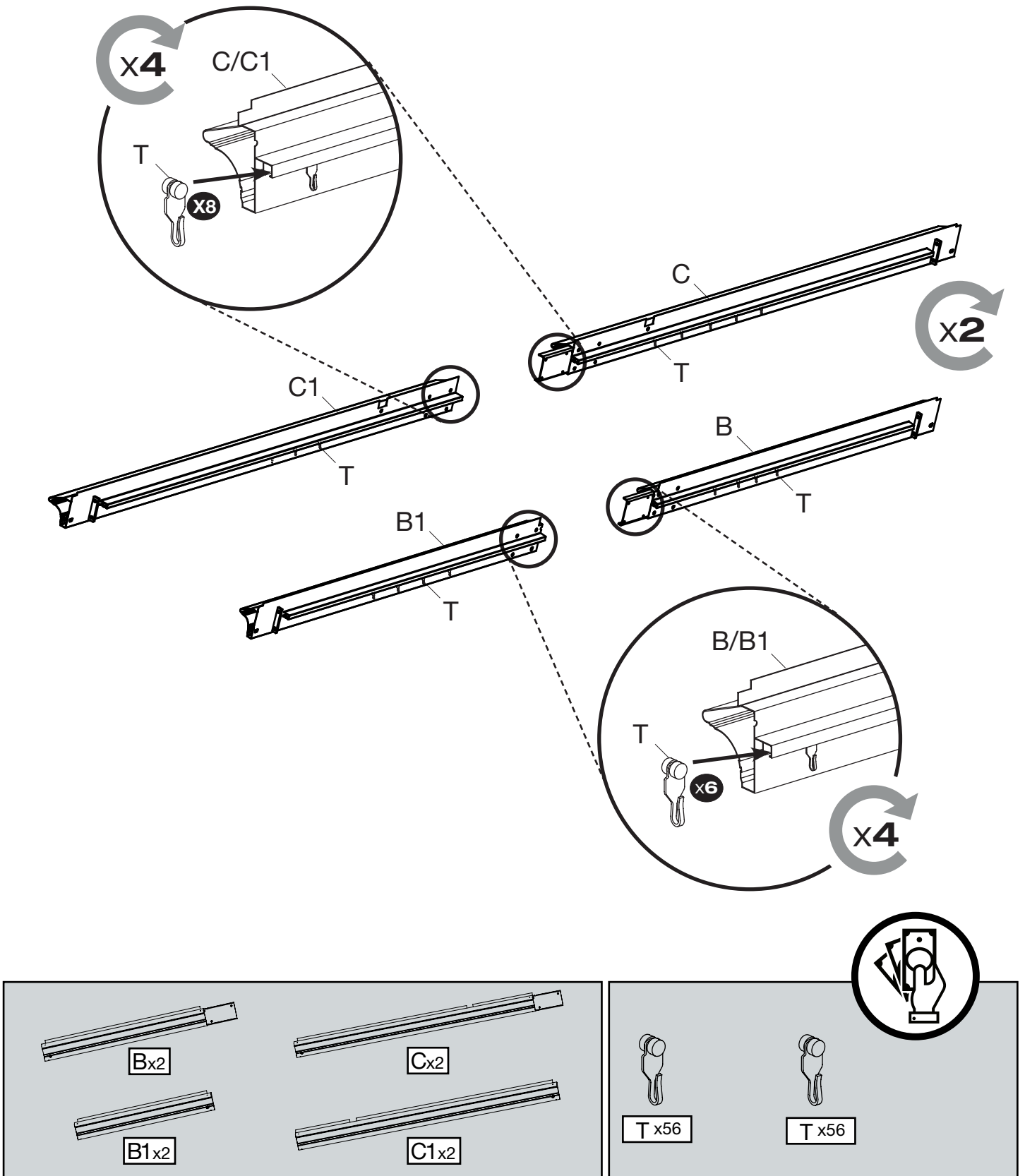

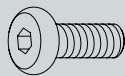
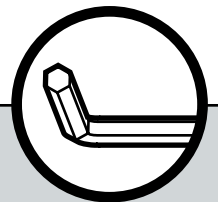
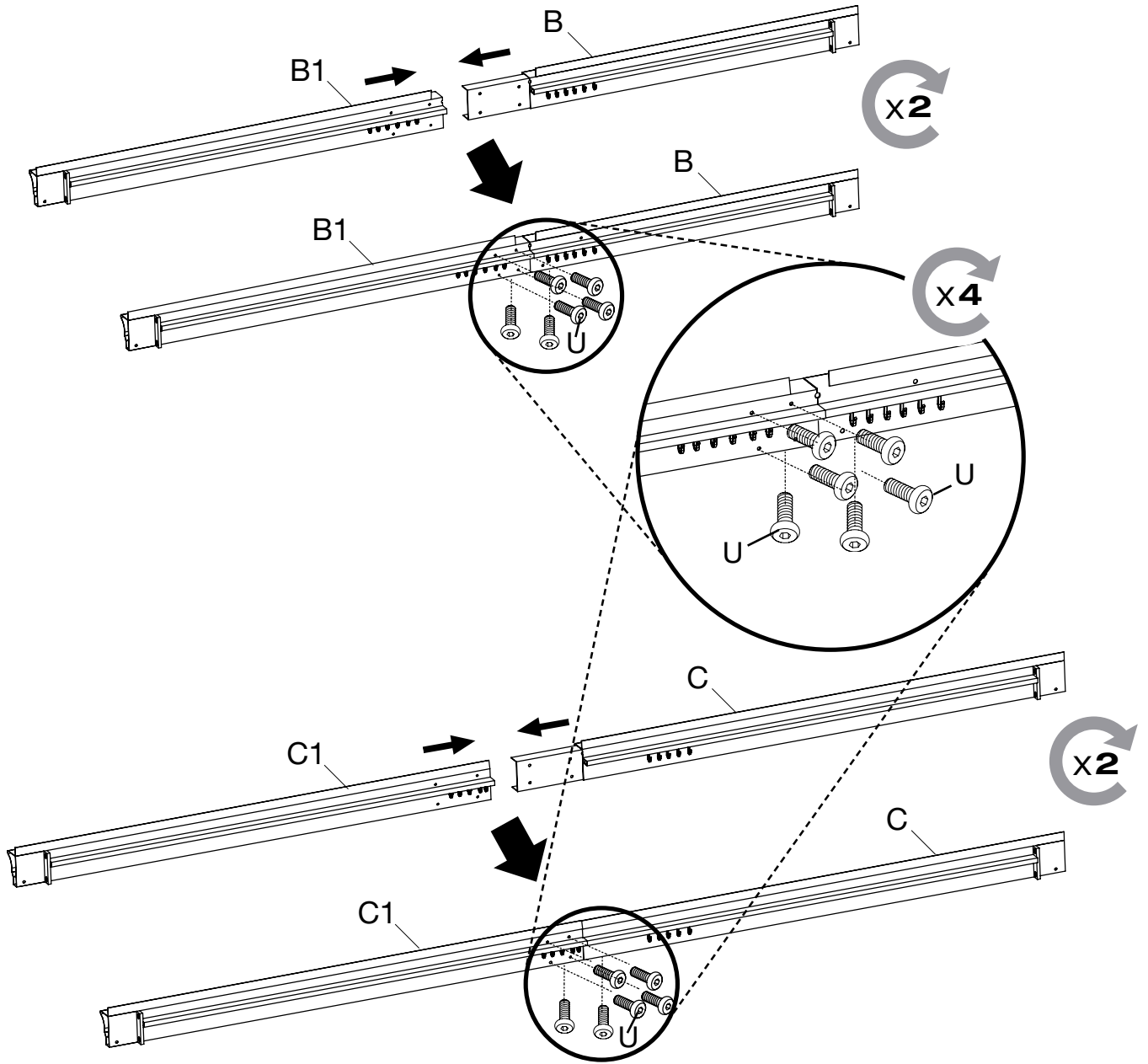

Ux24

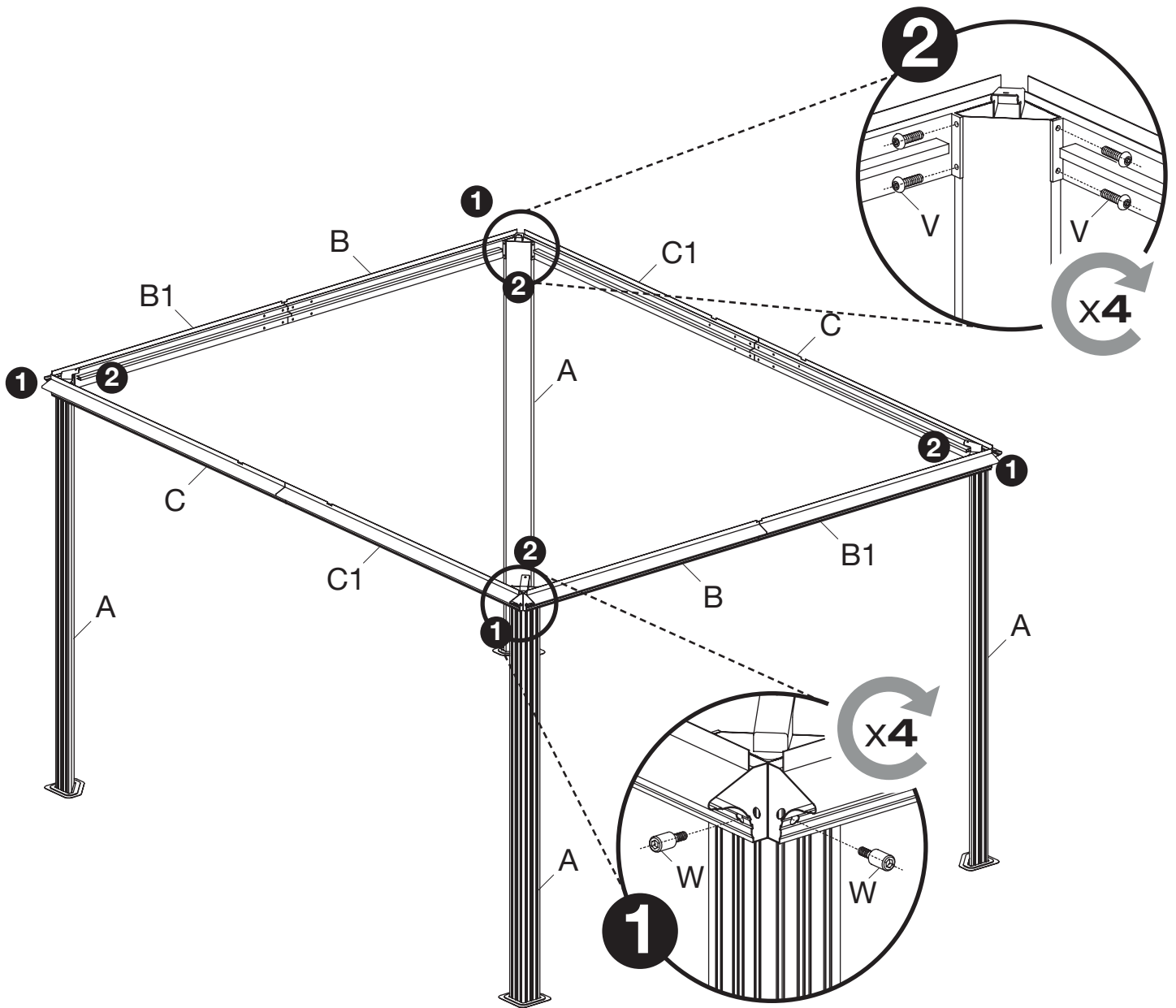

This section contains the parts list and a tool icon. On the left, there is a screw labeled 'W x8' and another screw labeled 'V x16'. On the right, there is a circular icon containing a hex key (Allen key).

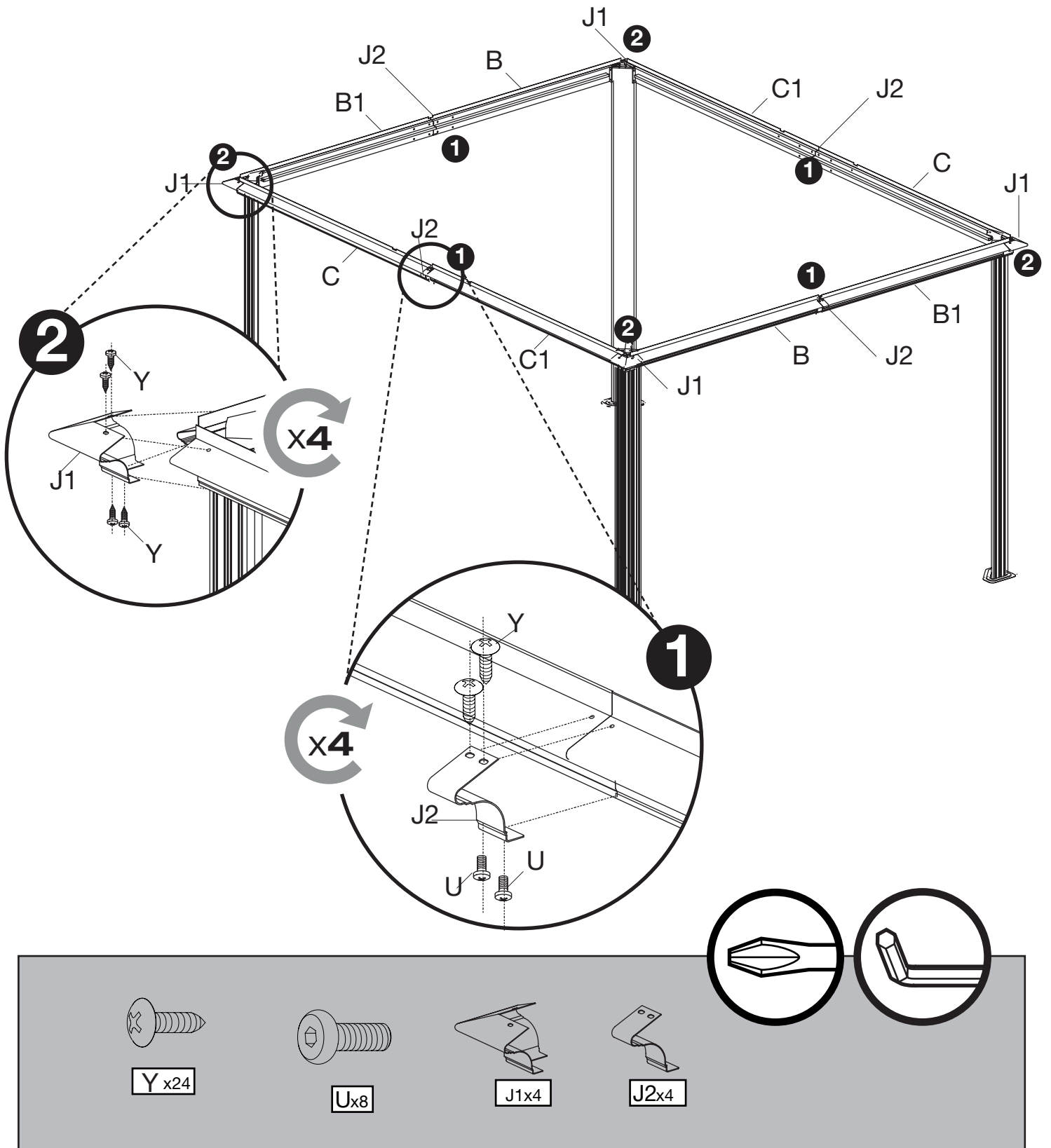

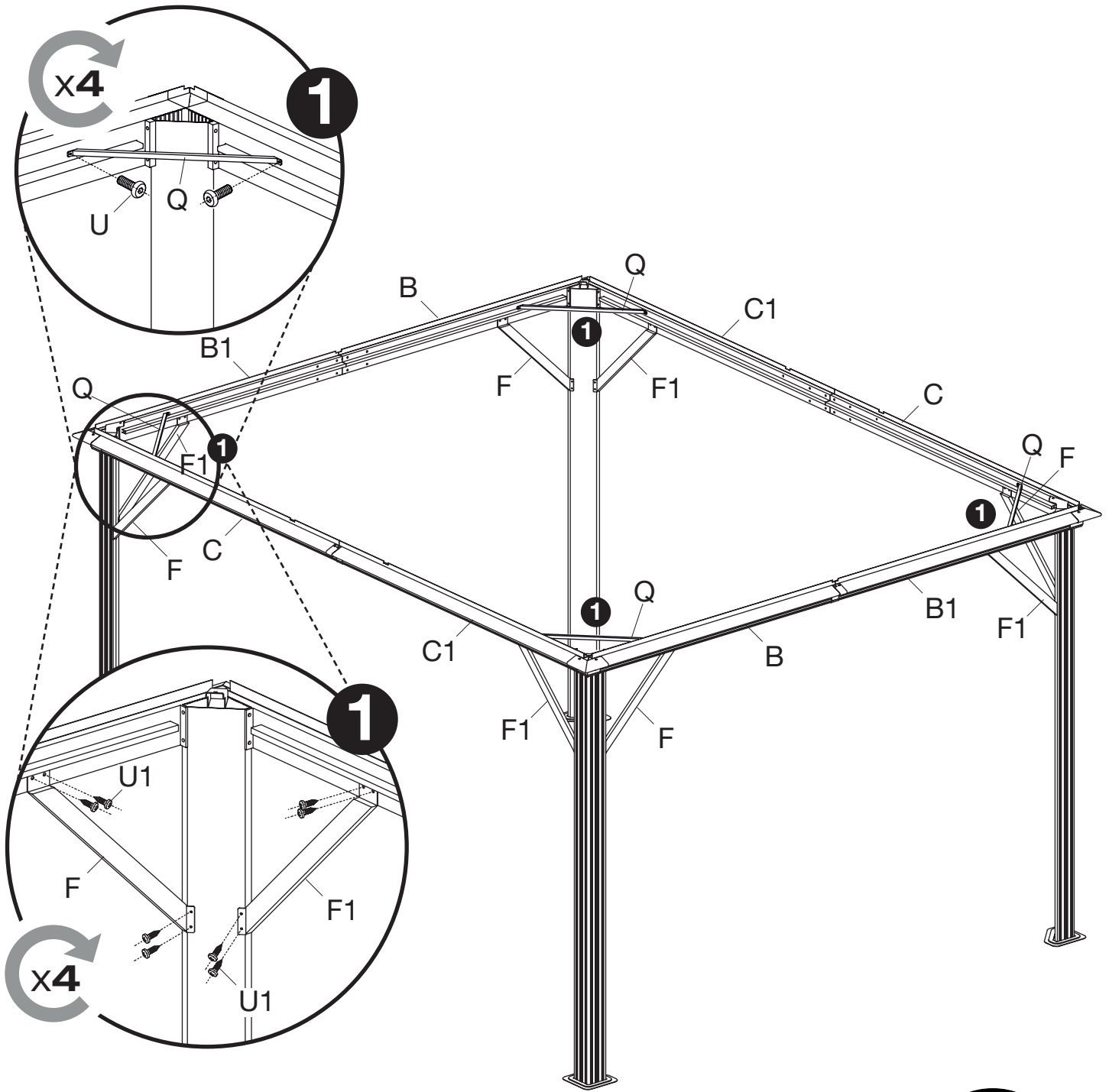

The parts list includes the following items:

- F x4:** Four long, thin rectangular bars.
- F1 x4:** Four shorter, thin rectangular bars.
- Q x4:** Four cylindrical bolts with hexagonal heads.
- U x8:** Eight small cylindrical nuts.
- U1 x32:** Thirty-two larger cylindrical nuts.

An icon of an Allen key is shown in a circle on the right side of the parts list.

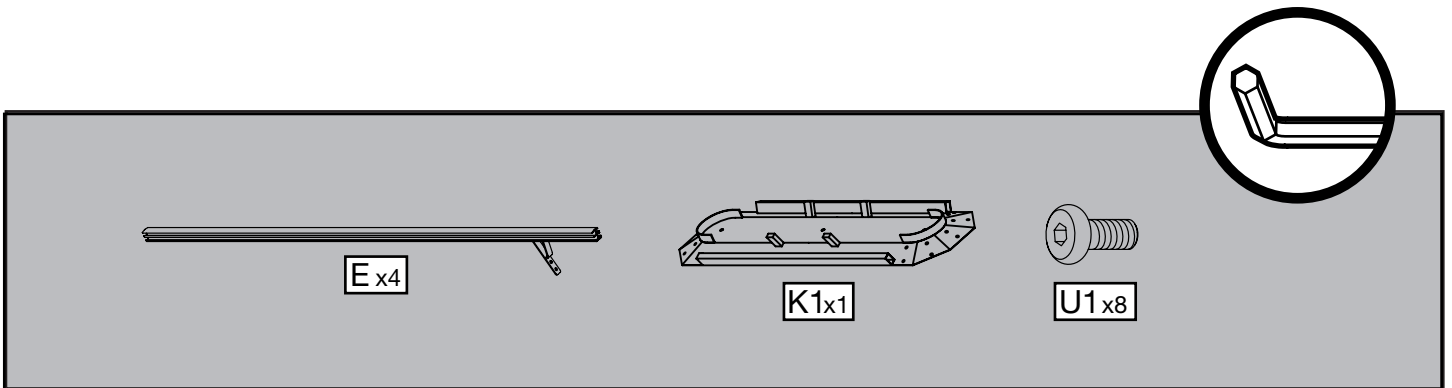
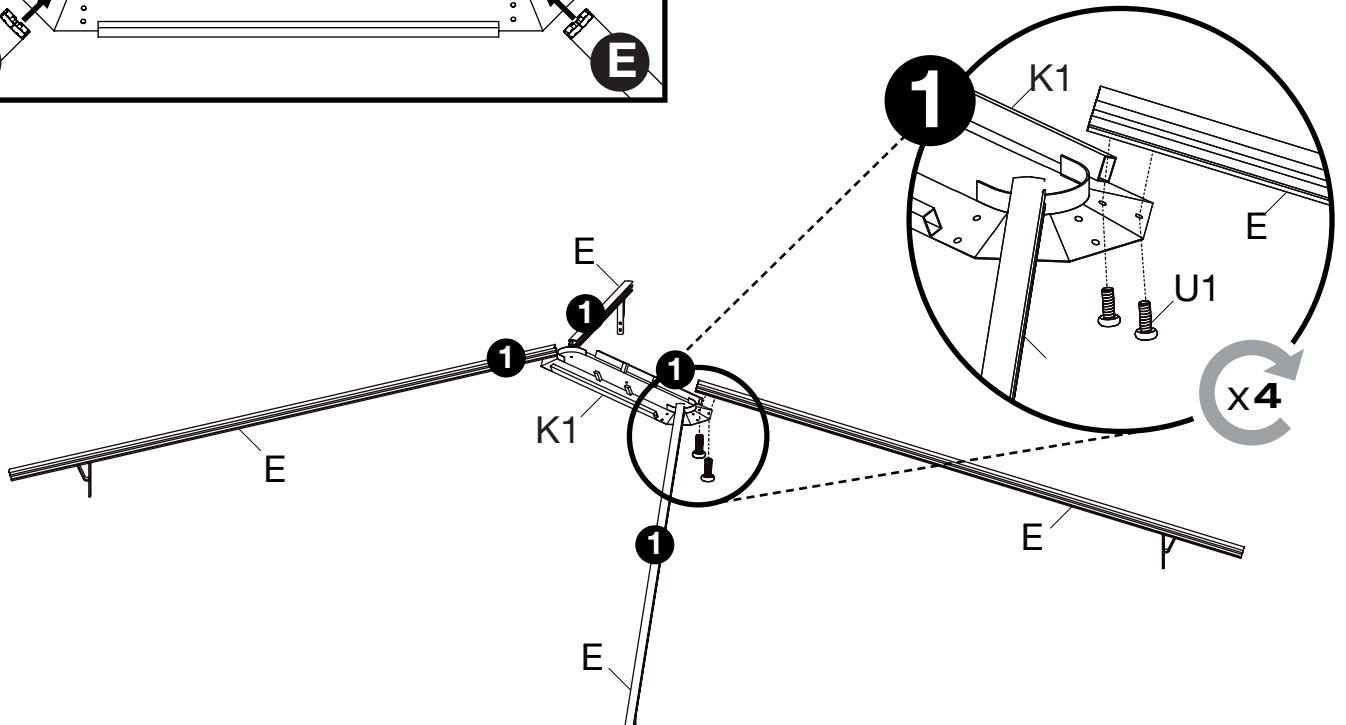
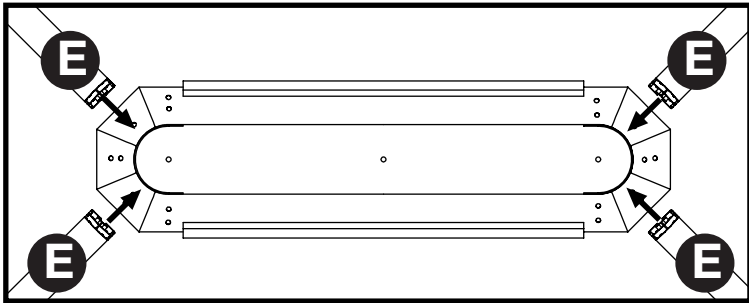

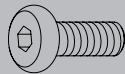
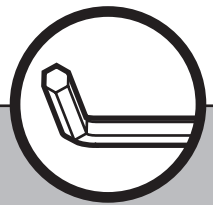
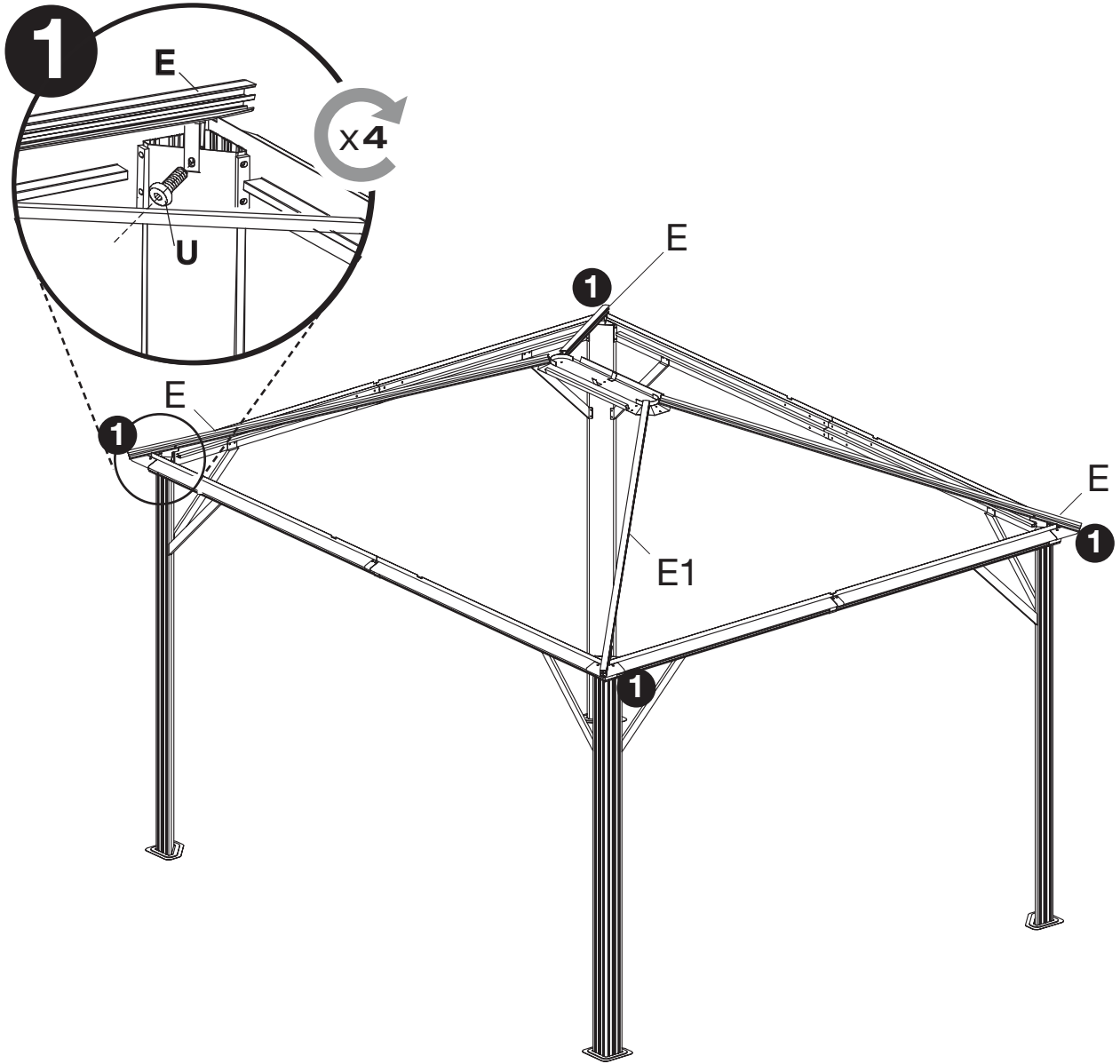

Ux4

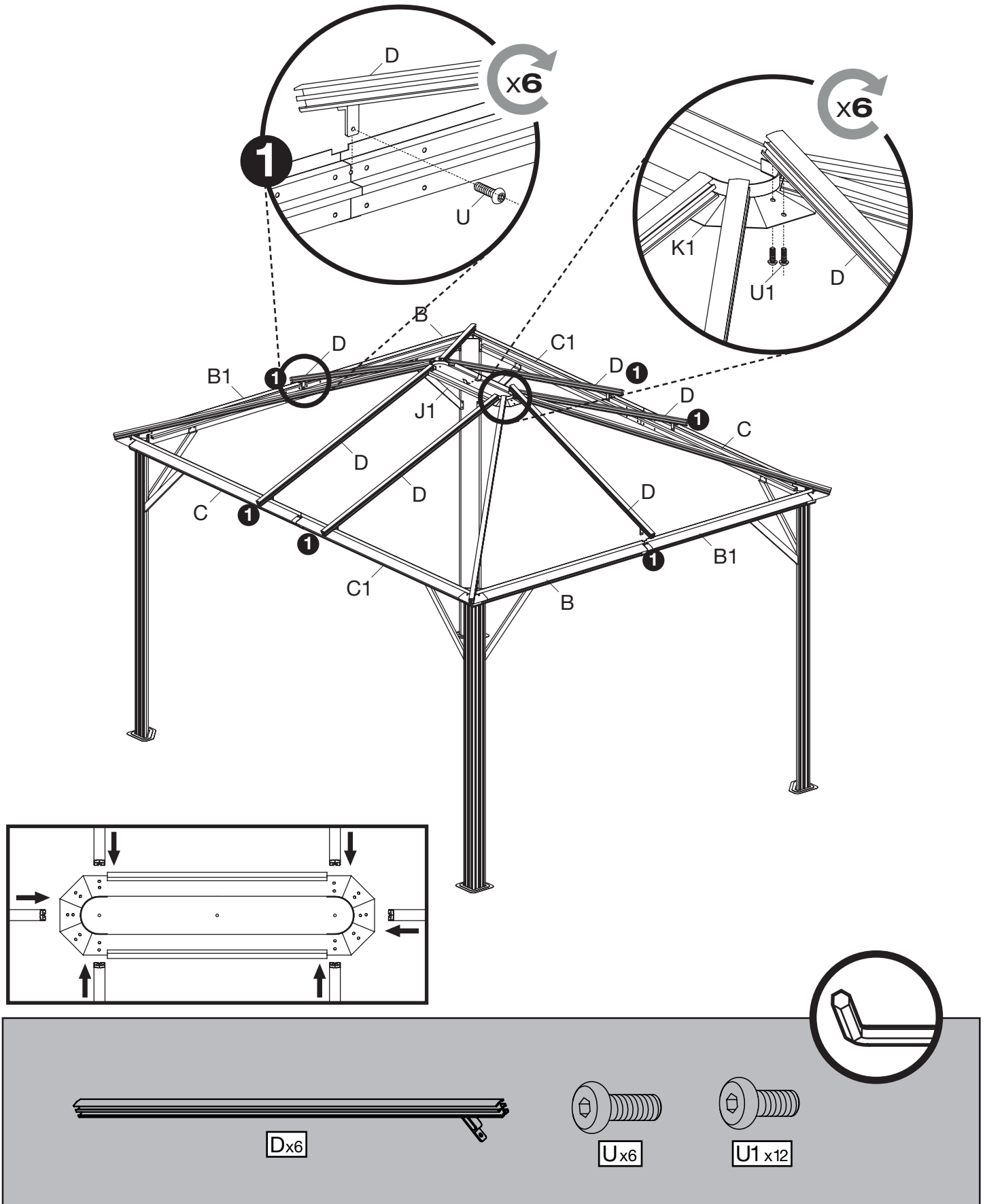

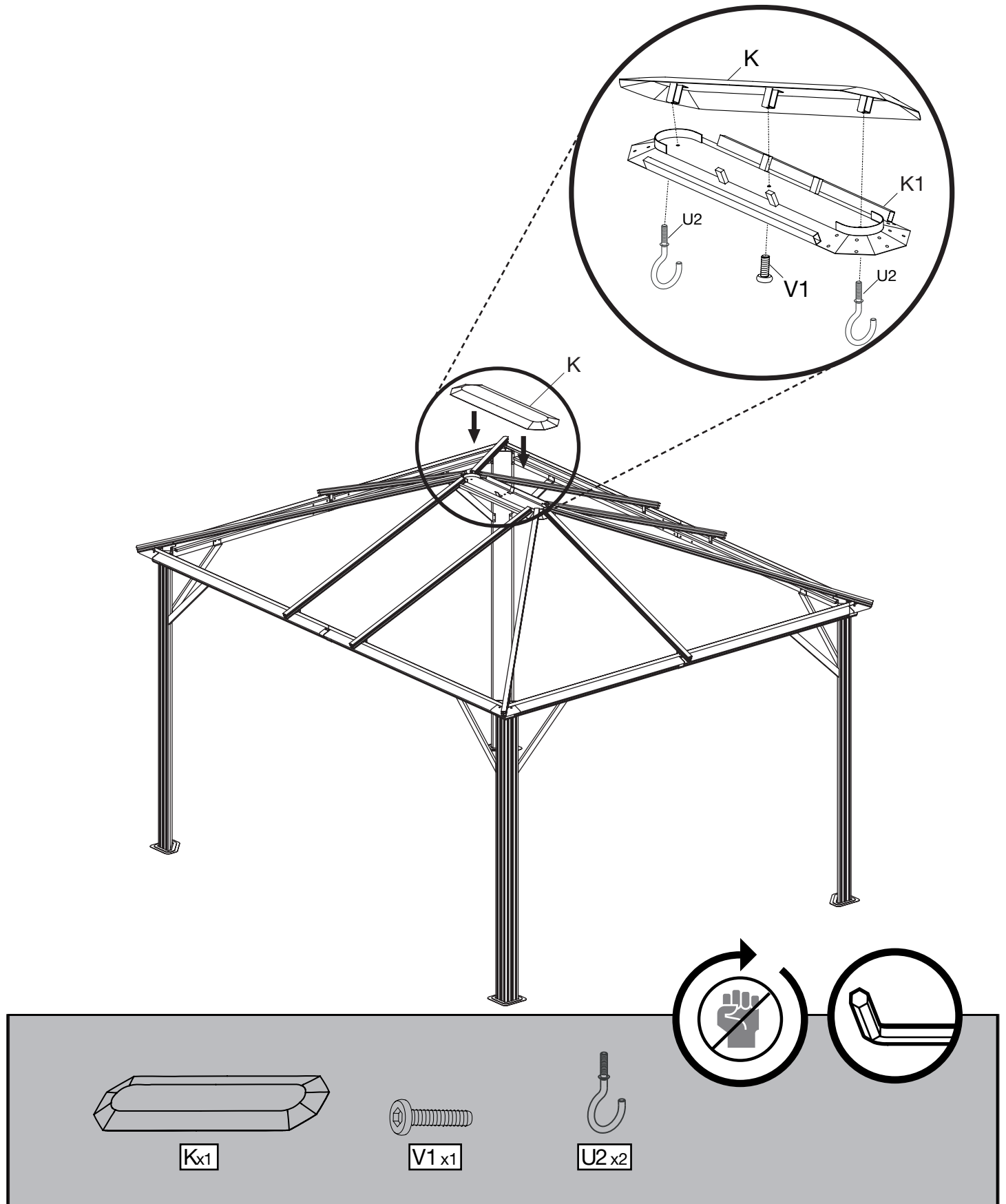

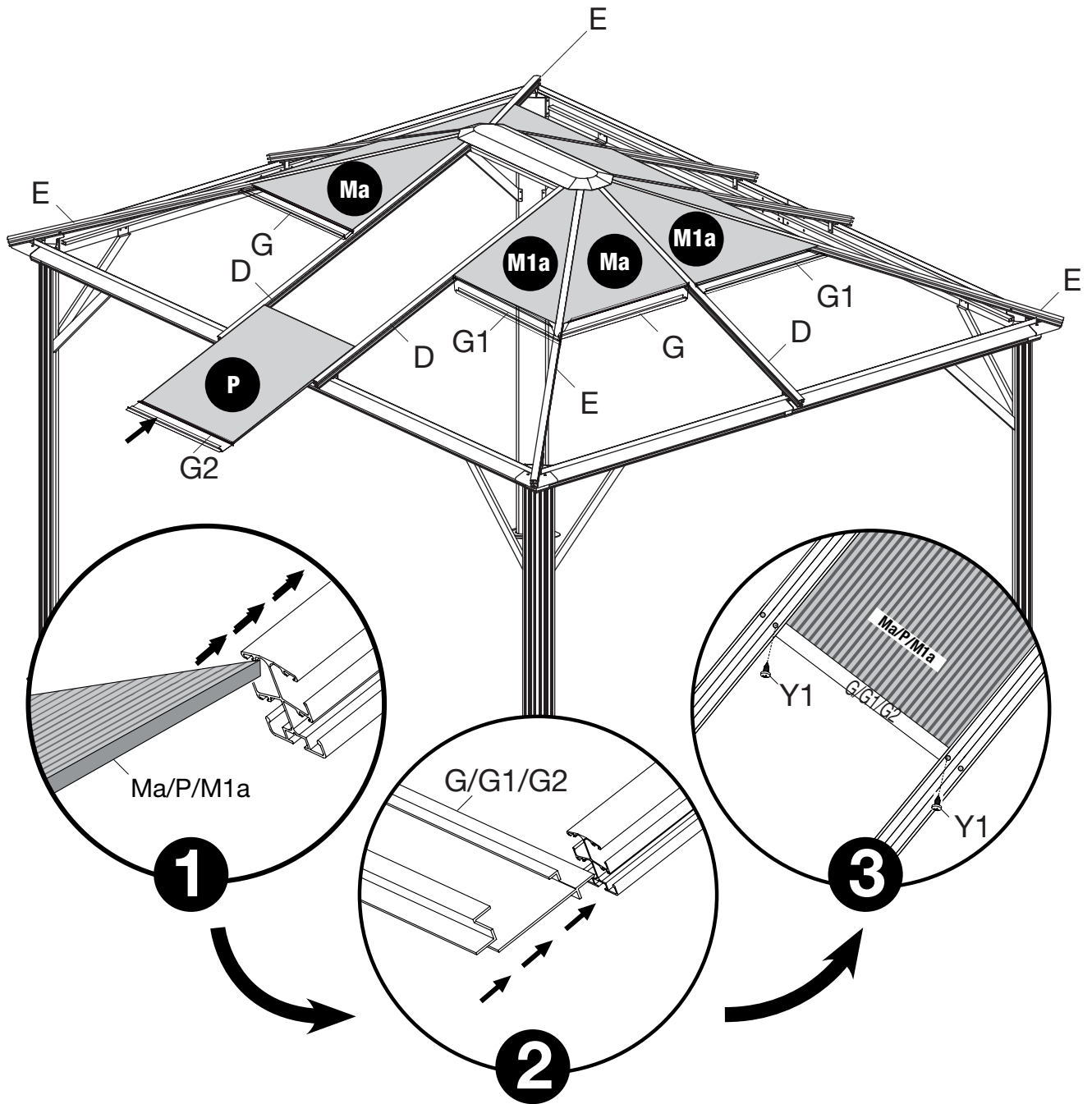

Parts list:

- Ma x4
- P x2
- M1a x4
- Y1 x20
- G x4
- G1 x4
- G2 x2

Safety icon: A hand wearing a glove, indicating that gloves should be worn during assembly.

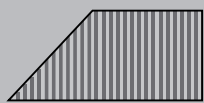
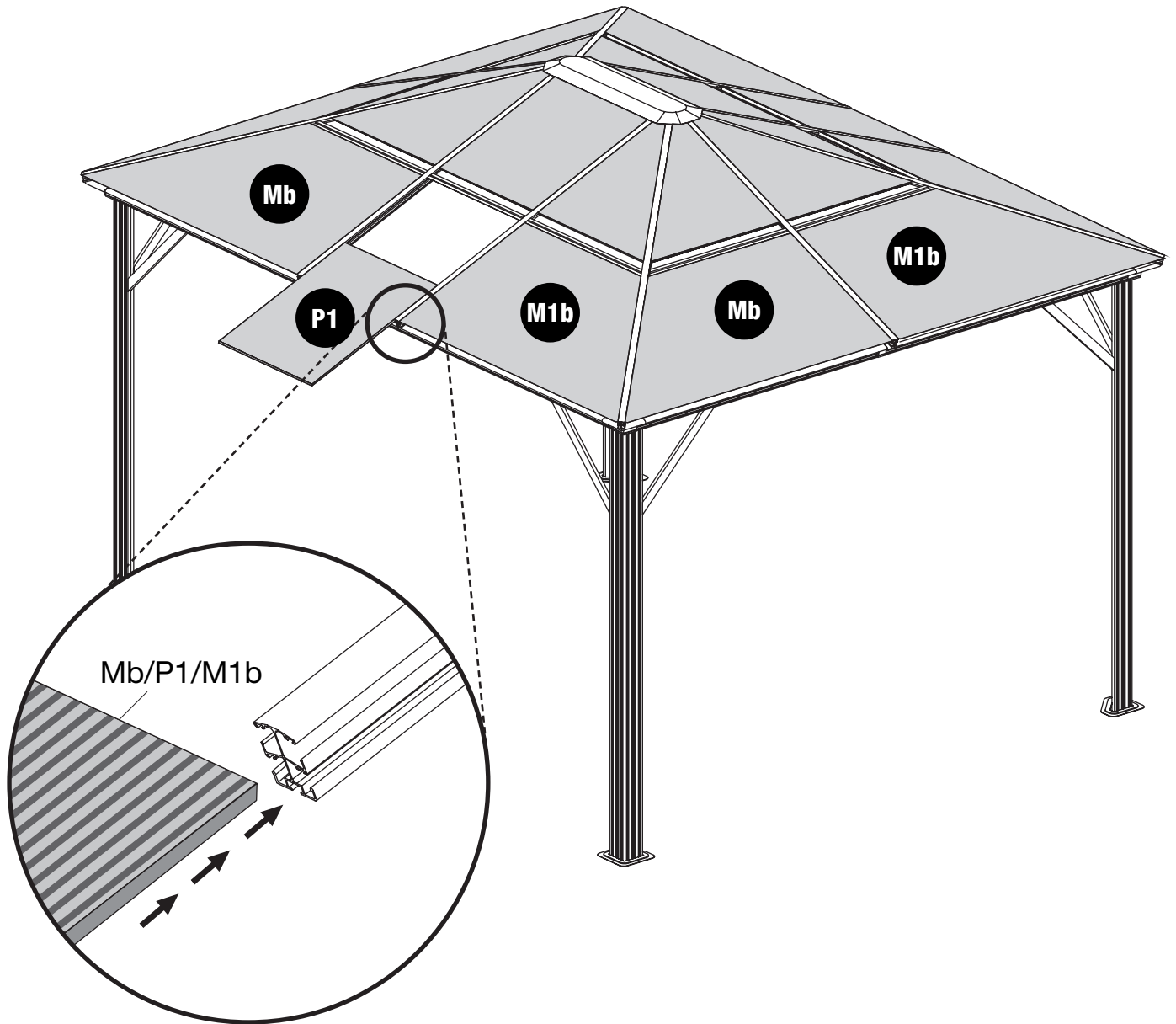

Mb_{x4}



P1_{x2}

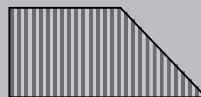

M1b_{x4}

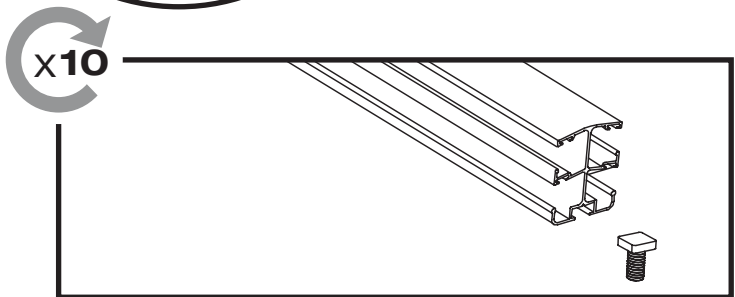
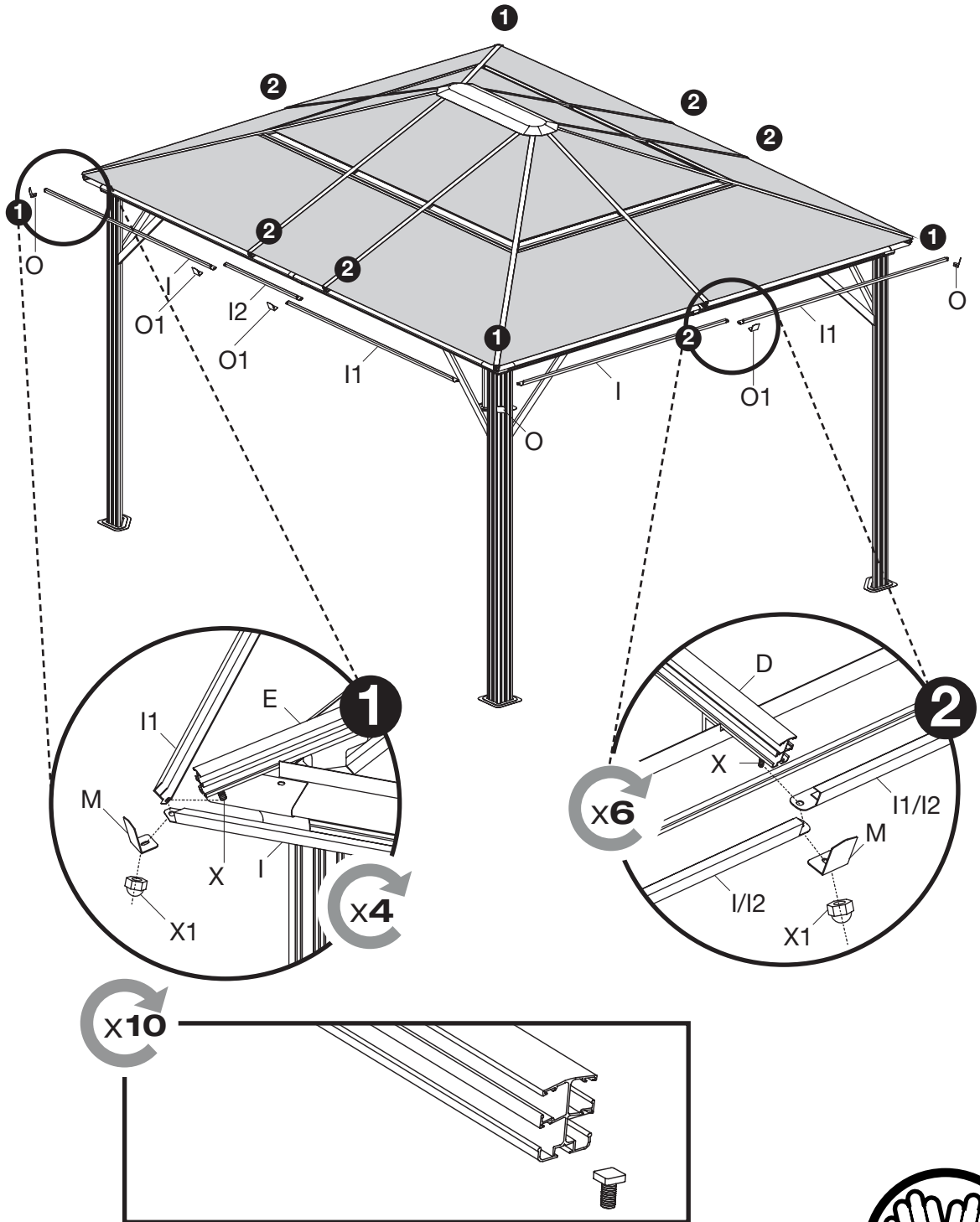

I x4



I2 x2



I1 x4



O x4



O1 x6



X x10



X1 x10

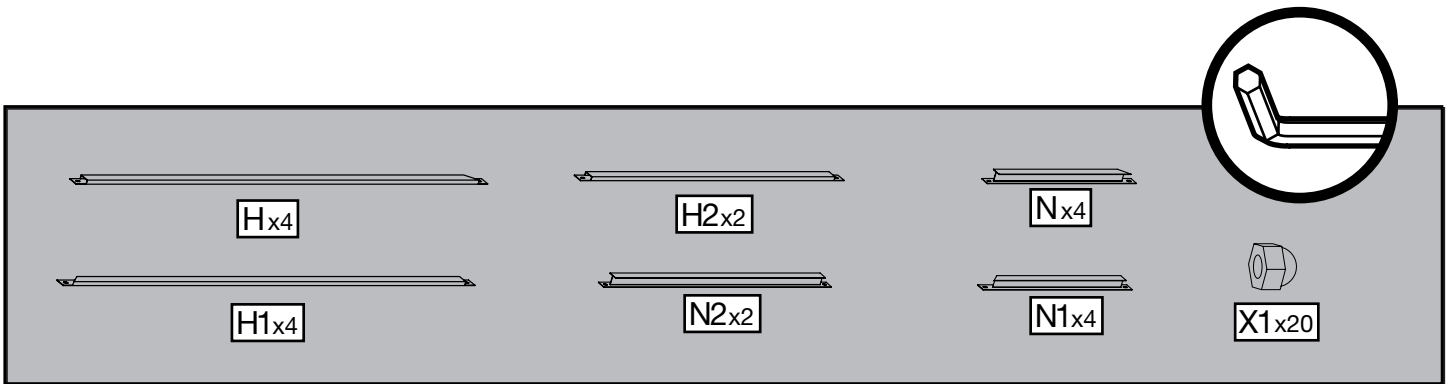
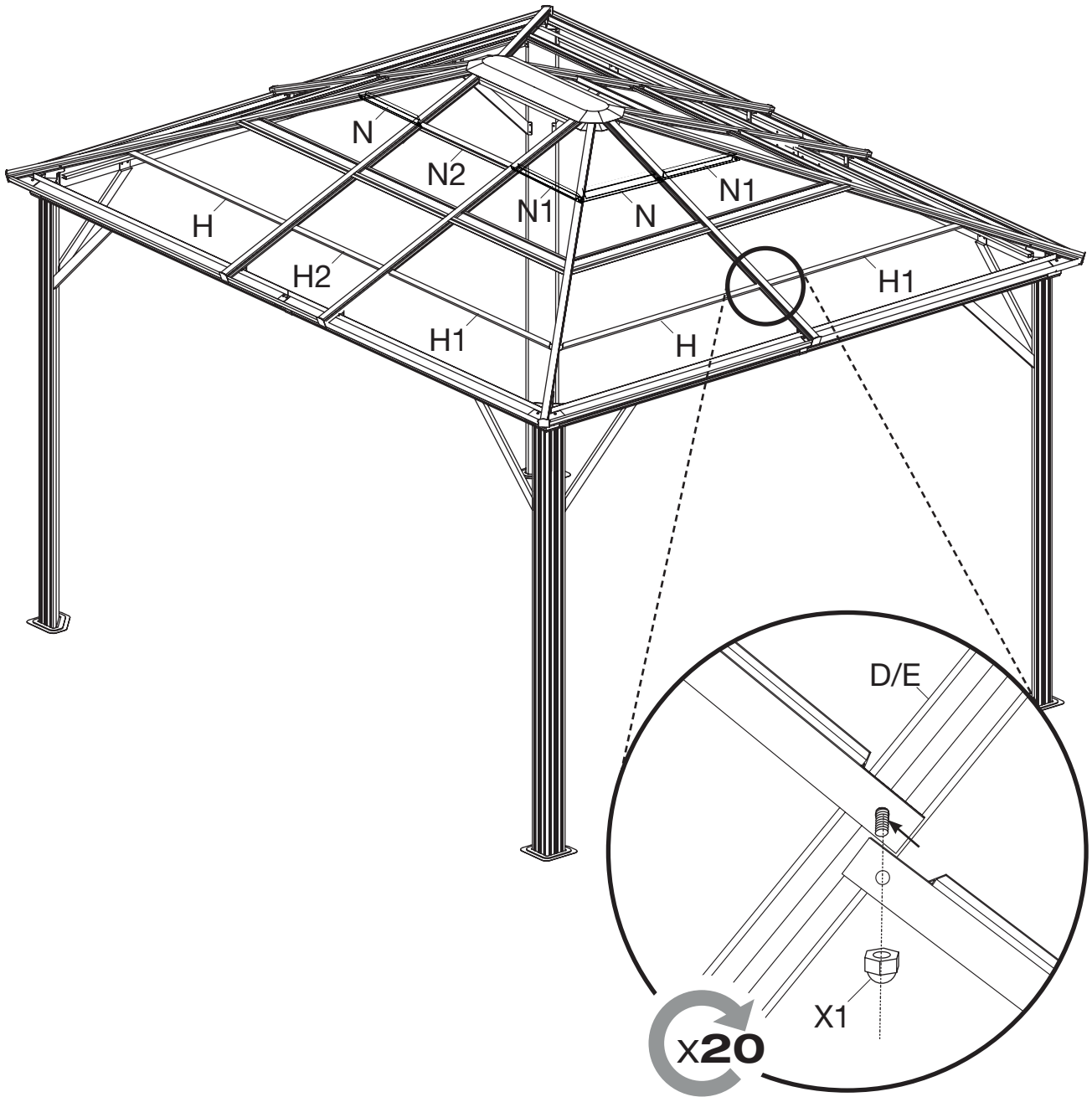

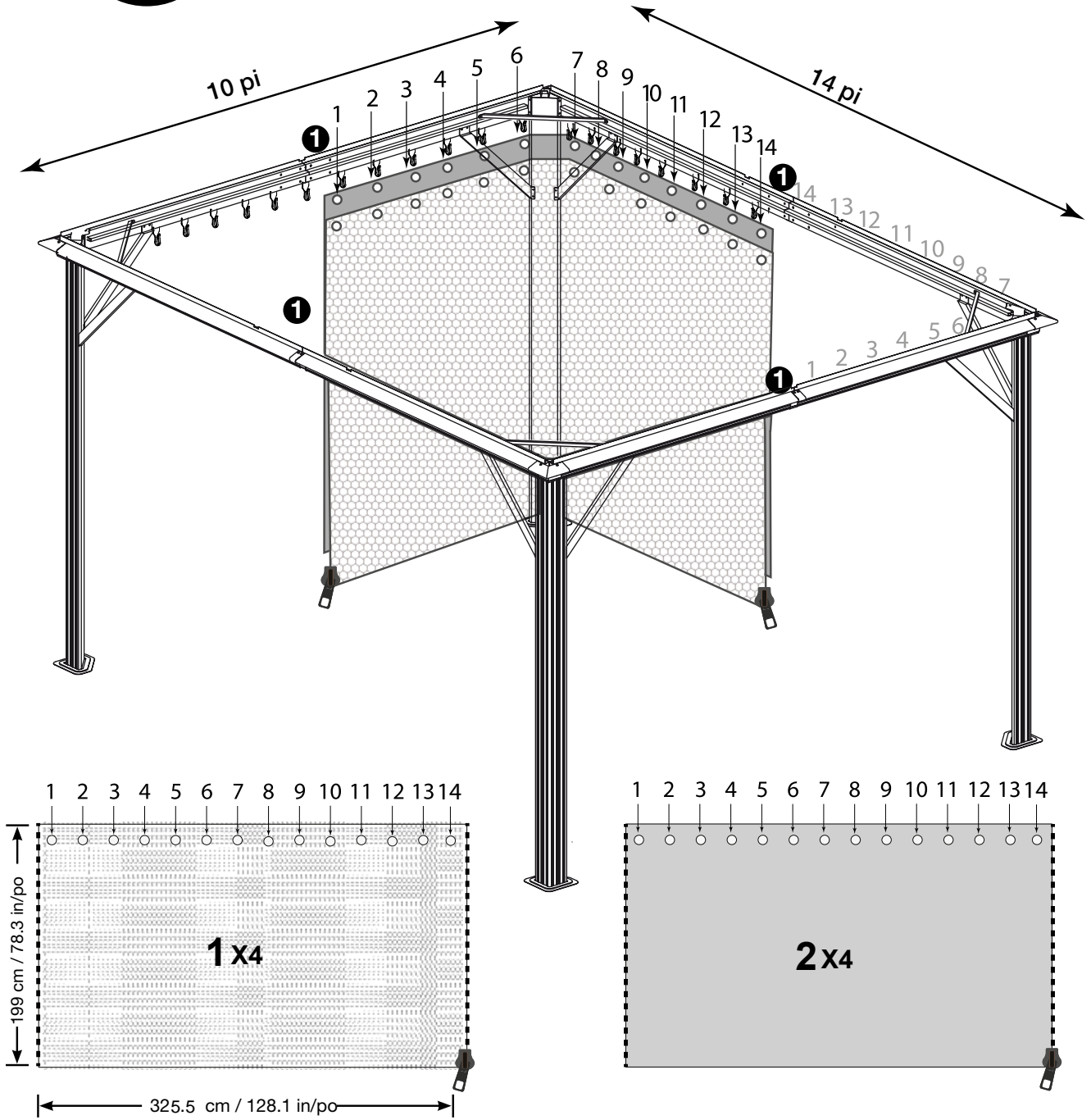

SOJAG ■ I
produits saisonniers • seasonal products